Citizens of the Kingdom

Arr: Jakob Grove

Intro

Slow Funk (♩=64)

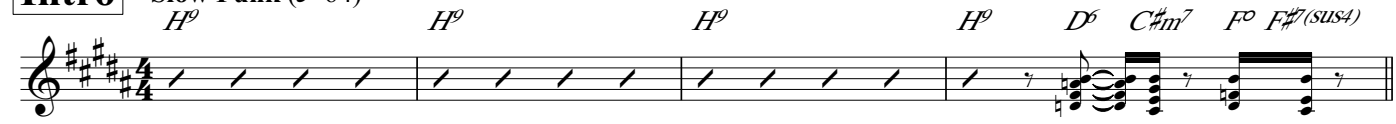

Vers 1

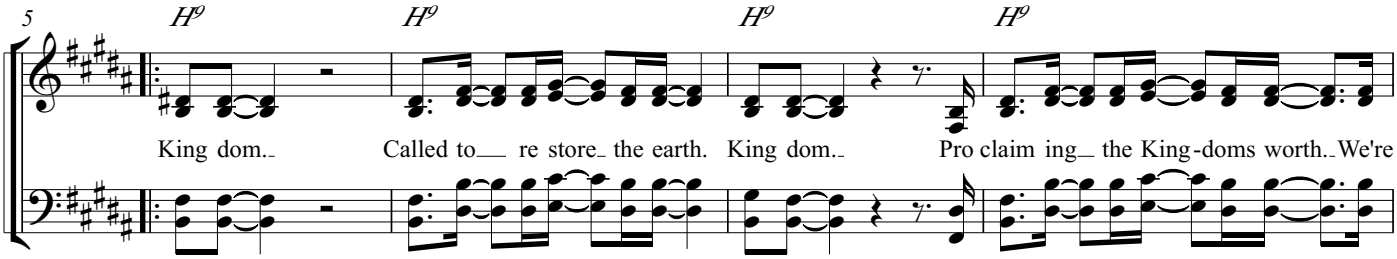

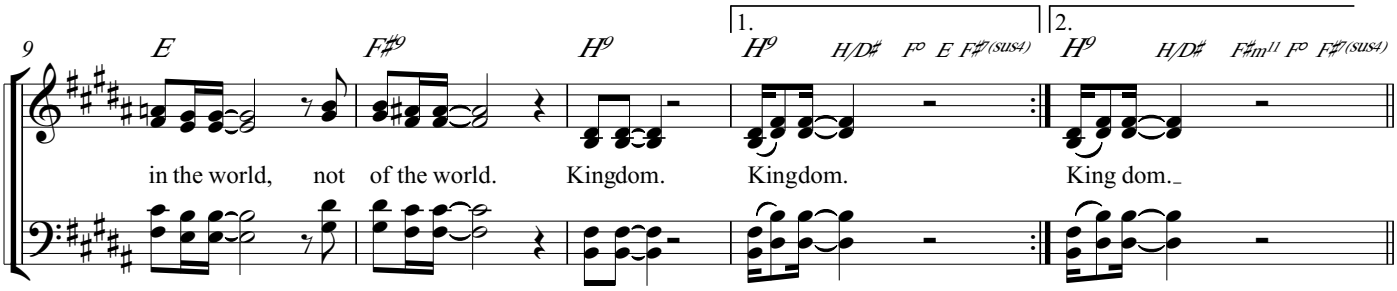

Vers 3

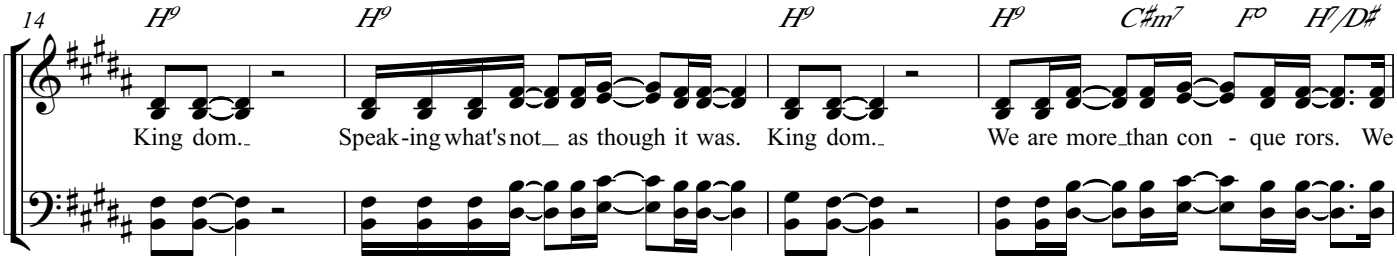

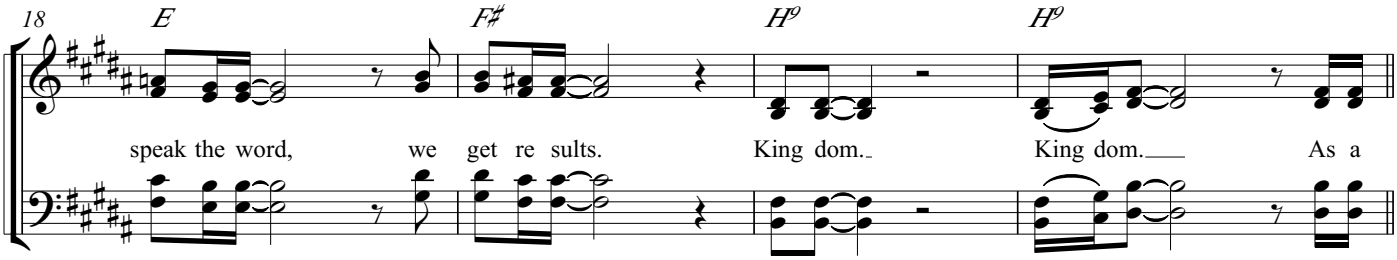

Refrain

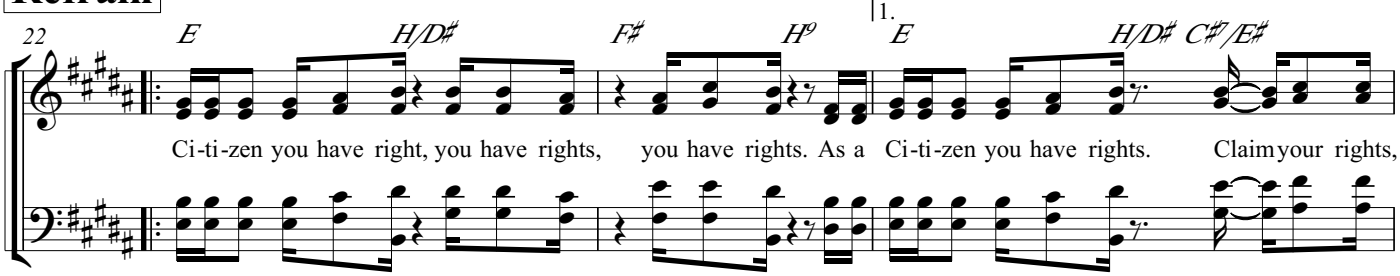

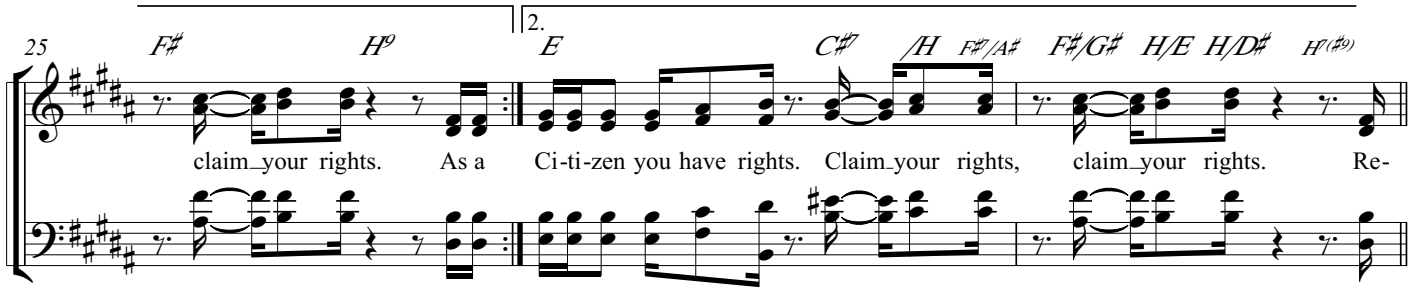

Interlude

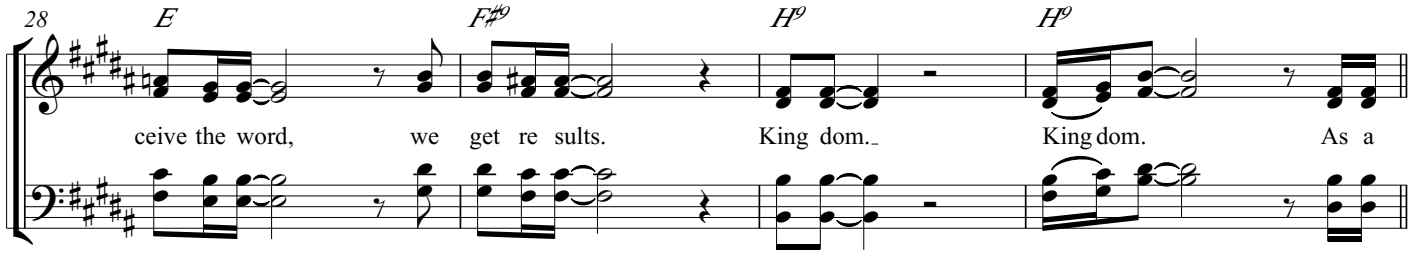

Refrain (a capella) **Interlude**

Instr. solo

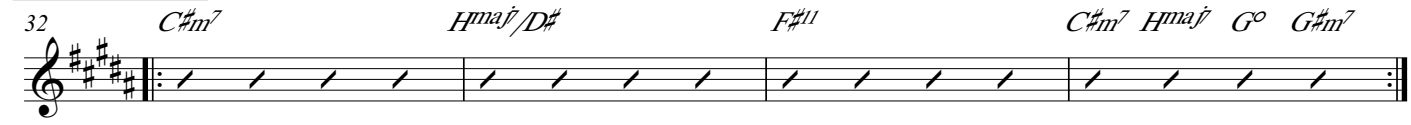
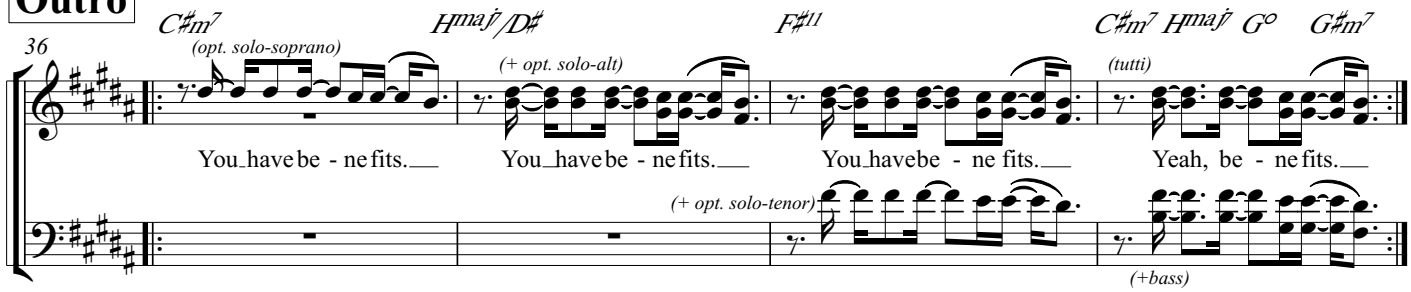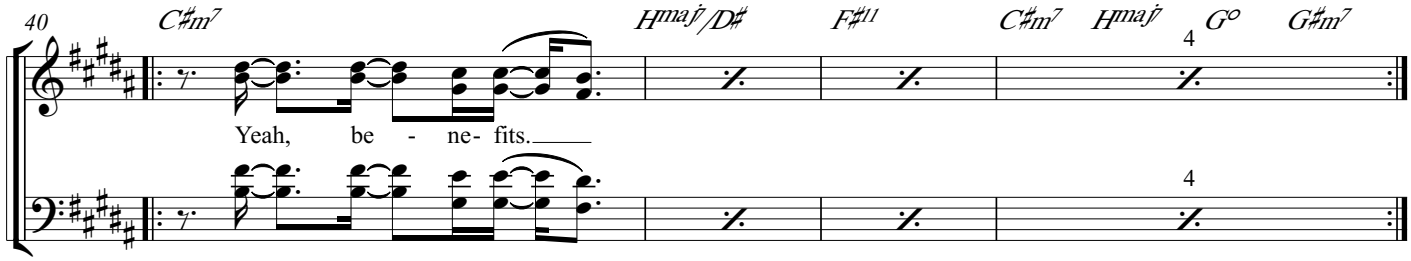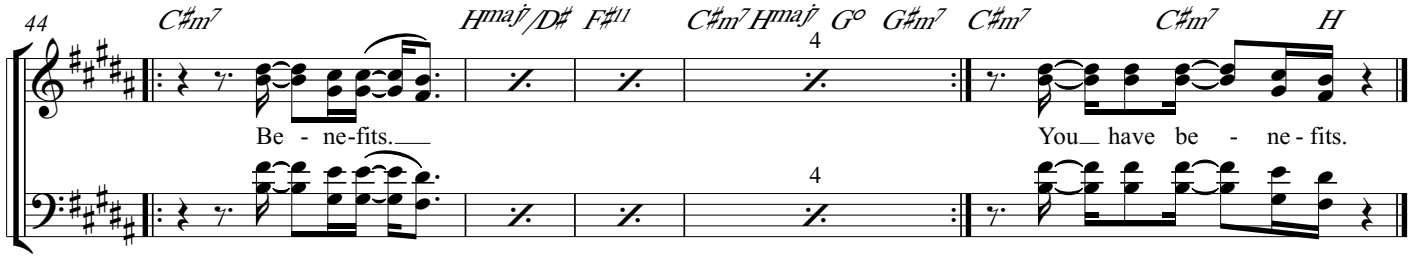
Outro