Rex Rideout/David Harper/Terri Harper

Rain Down

Rain Down

Rex Rideout/David Harper/Terri Harper
arr: Susanne Ørum

Intro

Dm7 Dm7 D/F♯ Gm Gm F EØ EØ /G A7sus BØ A7/C♯

5 Dm7 Dm7 D/F♯ Gm Gm F EØ EØ /G A7sus A7

Vers

9 Dm7 D/F♯ Gm Gm F EØ EØ /G A7sus BØ A7/C♯

13 Dm7 /E /F Dm7 D/F♯ Gm Gm F EØ EØ /G A7sus A7

Kvæd

17 Gon na raise my hands and dance Gon na give Him all I can Ev'ry time I call His Name His Love rains down on_ me

Gon na raise my hands and dance Gon na give Him all I can Ev'ry time I call His Name His Love rains down on_ me

Gon na raise my hands and dance Gon na give Him all I can Ev'ry time I call His Name His Love rains down on_ me

Gon na raise my hands and dance Gon na give Him all I can Ev'ry time I call His Name His Love rains down on_ me

Kvæd

Dm7 Dm7 D/F♯ Gm Gm F EØ EØ Gm A7sus BØ A7/C♯

21 Gon na lift my voice and_ sing of the love and joy He___ brings Ev' ry time I praise His Name His

Gon na lift my voice and_ sing of the love and joy He___ brings Ev' ry time I praise His Name His

Gon na lift my voice and_ sing of the love and joy He___ brings Ev' ry time I praise His Name His

Gon na lift my voice and_ sing of the love and joy He___ brings Ev' ry time I praise His Name His

Dm7 Dm7 D/F♯ Gm Gm F EØ EØ Gm

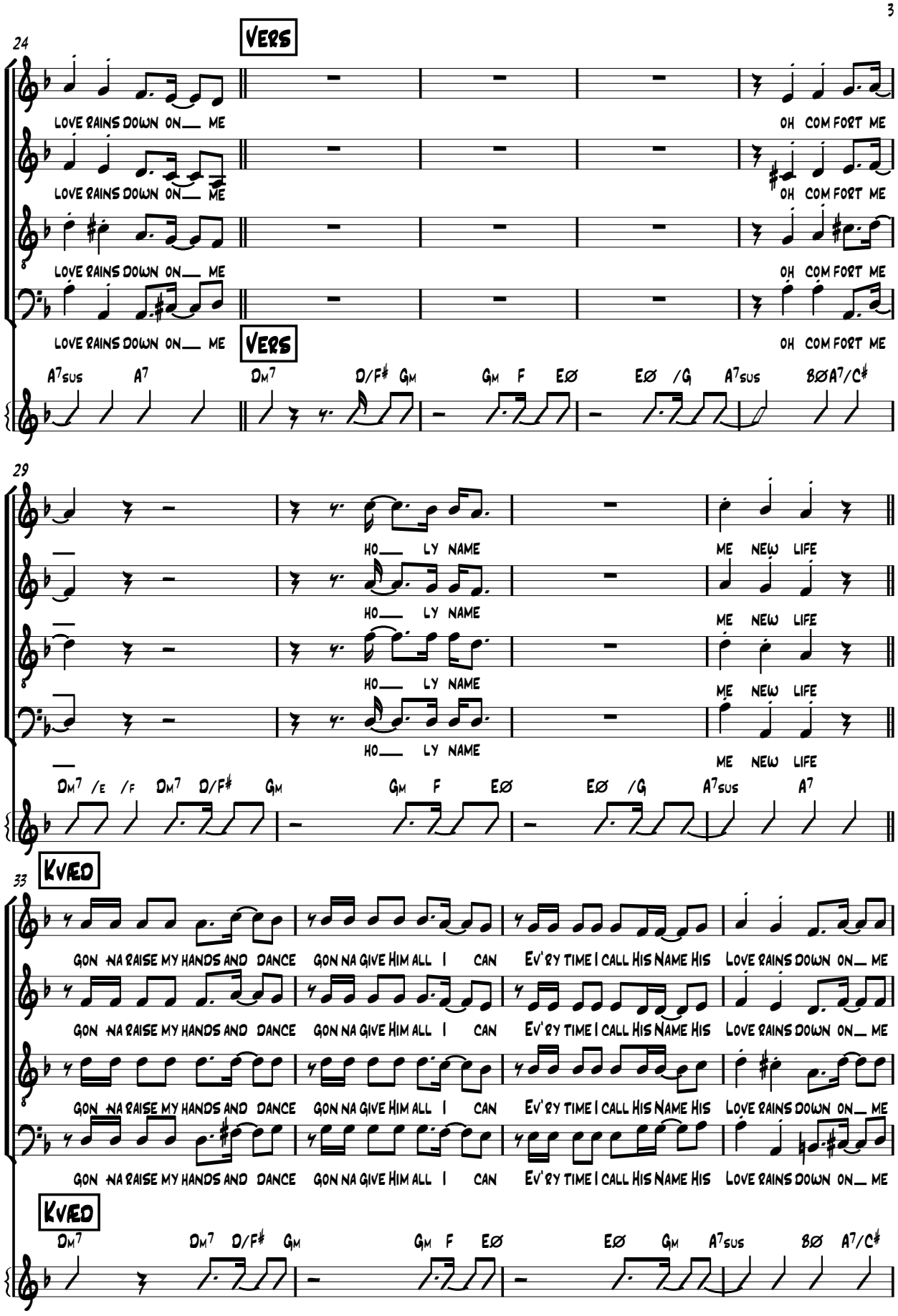
24
VERS
LOVE RAINS DOWN ON__ ME
OH COM FORT ME
LOVE RAINS DOWN ON__ ME
OH COM FORT ME
LOVE RAINS DOWN ON__ ME
OH COM FORT ME
LOVE RAINS DOWN ON__ ME
VERS
OH COM FORT ME
A7sus A7 Dm7 D/F♯ Gm Gm F EØ EØ /G A7sus BØA7/C♯
29
HO__ LY NAME
ME NEW LIFE
HO__ LY NAME
ME NEW LIFE
HO__ LY NAME
ME NEW LIFE
HO__ LY NAME
ME NEW LIFE
Dm7 /E /F Dm7 D/F♯ Gm Gm F EØ EØ /G A7sus A7
33
KVÆD
GON NA RAISE MY HANDS AND DANCE
GON NA GIVE HIM ALL I CAN
EV'RY TIME I CALL HIS NAME HIS
LOVE RAINS DOWN ON__ ME
GON NA RAISE MY HANDS AND DANCE
GON NA GIVE HIM ALL I CAN
EV'RY TIME I CALL HIS NAME HIS
LOVE RAINS DOWN ON__ ME
GON NA RAISE MY HANDS AND DANCE
GON NA GIVE HIM ALL I CAN
EV'RY TIME I CALL HIS NAME HIS
LOVE RAINS DOWN ON__ ME
GON NA RAISE MY HANDS AND DANCE
GON NA GIVE HIM ALL I CAN
EV'RY TIME I CALL HIS NAME HIS
LOVE RAINS DOWN ON__ ME
KVÆD
Dm7 Dm7 D/F♯ Gm Gm F EØ EØ Gm A7sus BØ A7/C♯

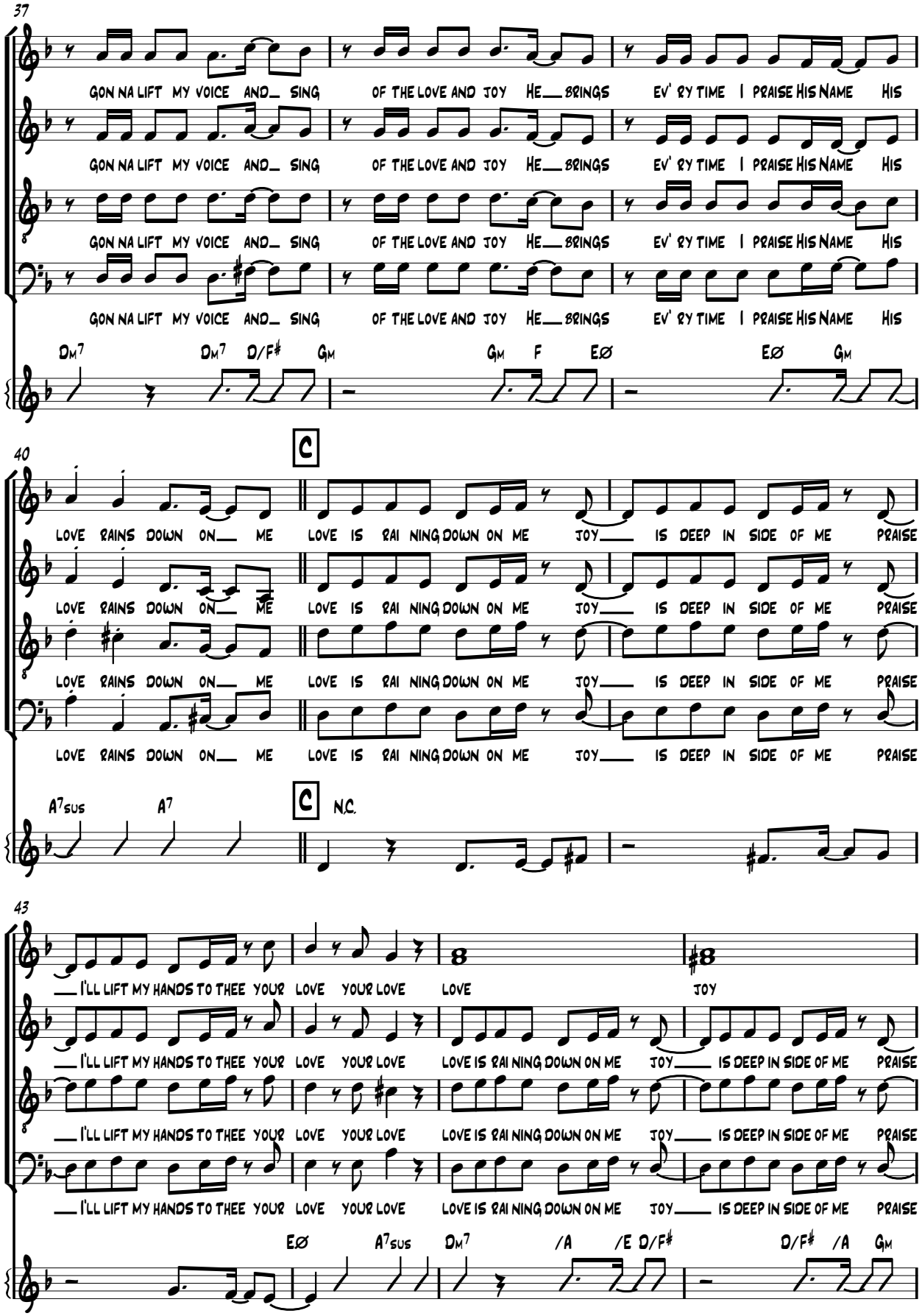
37
GON NA LIFT MY VOICE AND_ SING OF THE LOVE AND JOY HE__ BRINGS EV' RY TIME I PRAISE HIS NAME HIS
GON NA LIFT MY VOICE AND_ SING OF THE LOVE AND JOY HE__ BRINGS EV' RY TIME I PRAISE HIS NAME HIS
GON NA LIFT MY VOICE AND_ SING OF THE LOVE AND JOY HE__ BRINGS EV' RY TIME I PRAISE HIS NAME HIS
GON NA LIFT MY VOICE AND_ SING OF THE LOVE AND JOY HE__ BRINGS EV' RY TIME I PRAISE HIS NAME HIS
Dm7 Dm7 D/F♯ Gm Gm F EØ EØ Gm
40
C
LOVE RAINS DOWN ON__ ME LOVE IS RAI NING DOWN ON ME JOY__ IS DEEP IN SIDE OF ME PRAISE
LOVE RAINS DOWN ON__ ME LOVE IS RAI NING DOWN ON ME JOY__ IS DEEP IN SIDE OF ME PRAISE
LOVE RAINS DOWN ON__ ME LOVE IS RAI NING DOWN ON ME JOY__ IS DEEP IN SIDE OF ME PRAISE
LOVE RAINS DOWN ON__ ME LOVE IS RAI NING DOWN ON ME JOY__ IS DEEP IN SIDE OF ME PRAISE
A7sus A7
C
N.C.
43
__I'LL LIFT MY HANDS TO THEE YOUR LOVE YOUR LOVE LOVE JOY
__I'LL LIFT MY HANDS TO THEE YOUR LOVE YOUR LOVE LOVE IS RAI NING DOWN ON ME JOY__ IS DEEP IN SIDE OF ME PRAISE
__I'LL LIFT MY HANDS TO THEE YOUR LOVE YOUR LOVE LOVE IS RAI NING DOWN ON ME JOY__ IS DEEP IN SIDE OF ME PRAISE
__I'LL LIFT MY HANDS TO THEE YOUR LOVE YOUR LOVE LOVE IS RAI NING DOWN ON ME JOY__ IS DEEP IN SIDE OF ME PRAISE
EØ A7sus Dm7 /A /E D/F♯ D/F♯ /A Gm

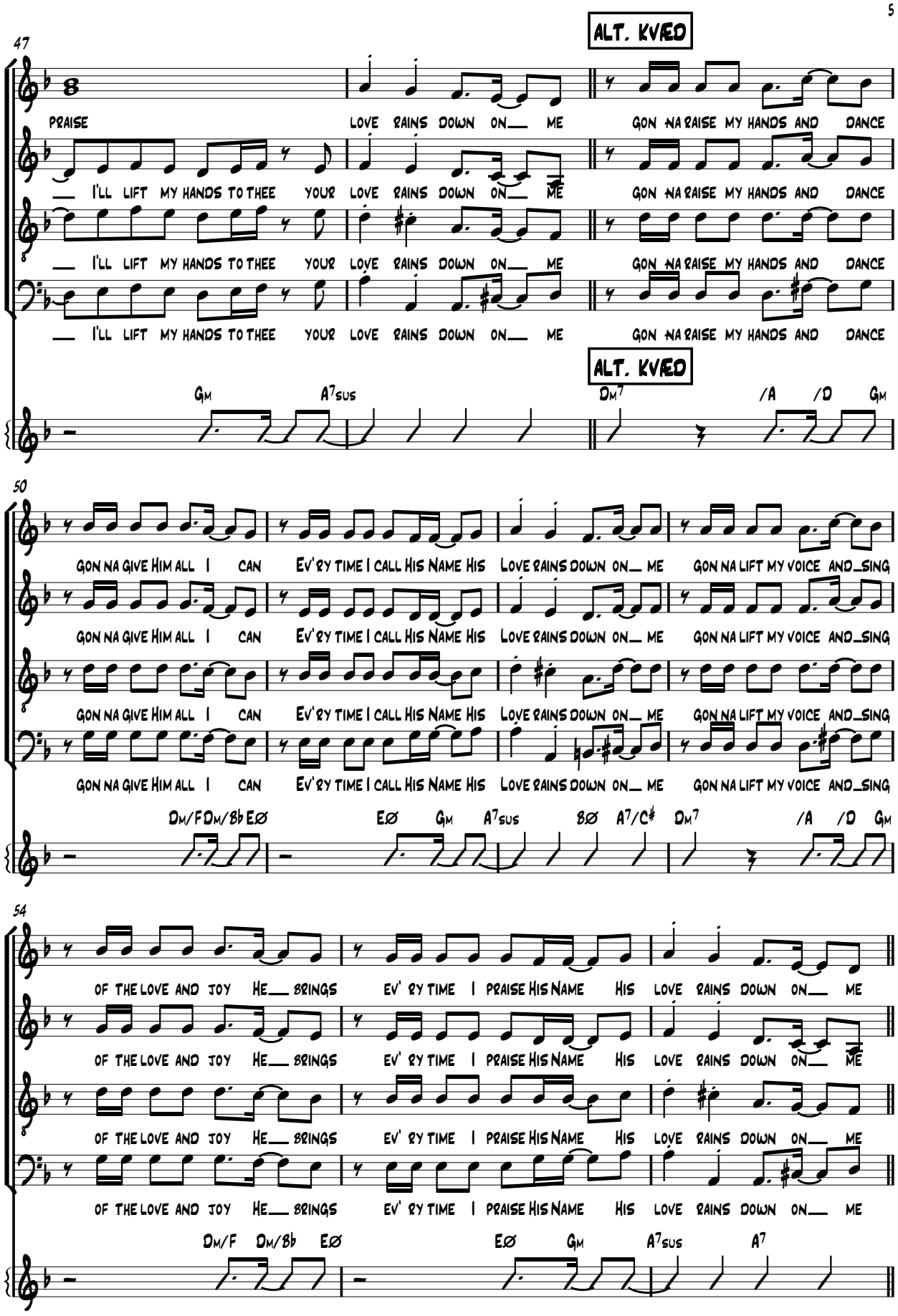
ALT. KVÆD
47
PRAISE
LOVE RAINS DOWN ON__ ME
GON NA RAISE MY HANDS AND DANCE
__ I'LL LIFT MY HANDS TO THEE
YOUR LOVE RAINS DOWN ON__ ME
GON NA RAISE MY HANDS AND DANCE
__ I'LL LIFT MY HANDS TO THEE
YOUR LOVE RAINS DOWN ON__ ME
GON NA RAISE MY HANDS AND DANCE
__ I'LL LIFT MY HANDS TO THEE
YOUR LOVE RAINS DOWN ON__ ME
GON NA RAISE MY HANDS AND DANCE
ALT. KVÆD
Gm
A7sus
Dm7
/A
/D
Gm
50
GON NA GIVE HIM ALL I CAN
EV'RY TIME I CALL HIS NAME HIS
LOVE RAINS DOWN ON__ ME
GON NA LIFT MY VOICE AND_SING
GON NA GIVE HIM ALL I CAN
EV'RY TIME I CALL HIS NAME HIS
LOVE RAINS DOWN ON__ ME
GON NA LIFT MY VOICE AND_SING
GON NA GIVE HIM ALL I CAN
EV'RY TIME I CALL HIS NAME HIS
LOVE RAINS DOWN ON__ ME
GON NA LIFT MY VOICE AND_SING
GON NA GIVE HIM ALL I CAN
EV'RY TIME I CALL HIS NAME HIS
LOVE RAINS DOWN ON__ ME
GON NA LIFT MY VOICE AND_SING
Dm/F
Dm/Bb
EØ
EØ
Gm
A7sus
BØ
A7/C♯
Dm7
/A
/D
Gm
54
OF THE LOVE AND JOY HE__ BRINGS
EV' RY TIME I PRAISE HIS NAME HIS
LOVE RAINS DOWN ON__ ME
OF THE LOVE AND JOY HE__ BRINGS
EV' RY TIME I PRAISE HIS NAME HIS
LOVE RAINS DOWN ON__ ME
OF THE LOVE AND JOY HE__ BRINGS
EV' RY TIME I PRAISE HIS NAME HIS
LOVE RAINS DOWN ON__ ME
OF THE LOVE AND JOY HE__ BRINGS
EV' RY TIME I PRAISE HIS NAME HIS
LOVE RAINS DOWN ON__ ME
Dm/F
Dm/Bb
EØ
EØ
Gm
A7sus
A7

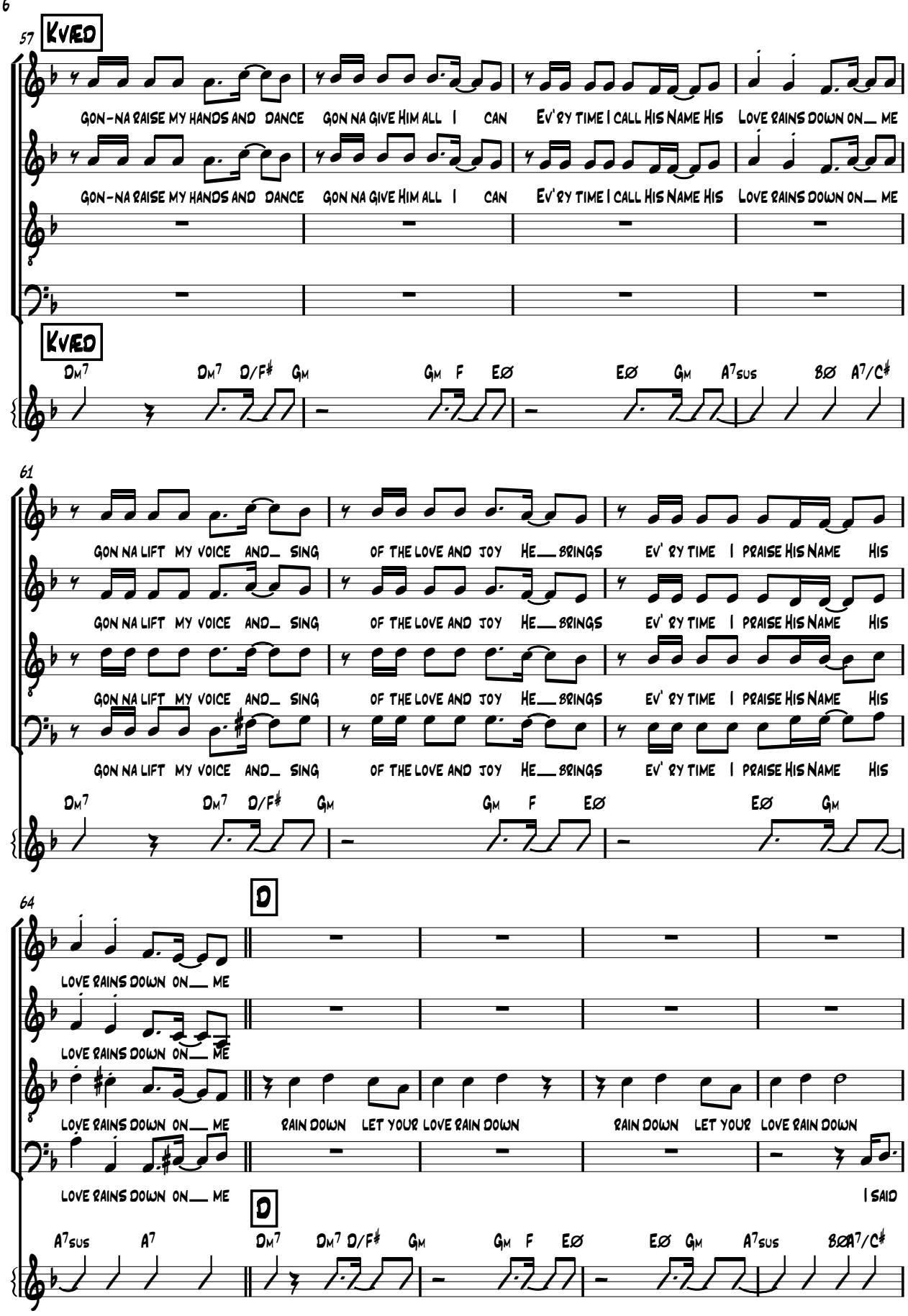
57
KVÆD
GON-NA RAISE MY HANDS AND DANCE GON NA GIVE HIM ALL I CAN EV'RY TIME I CALL HIS NAME HIS LOVE RAINS DOWN ON__ ME
GON-NA RAISE MY HANDS AND DANCE GON NA GIVE HIM ALL I CAN EV'RY TIME I CALL HIS NAME HIS LOVE RAINS DOWN ON__ ME
KVÆD
Dm7 Dm7 D/F♯ Gm Gm F EØ EØ Gm A7sus BØ A7/C♯
61
GON NA LIFT MY VOICE AND__ SING OF THE LOVE AND JOY HE__ BRINGS EV'RY TIME I PRAISE HIS NAME HIS
GON NA LIFT MY VOICE AND__ SING OF THE LOVE AND JOY HE__ BRINGS EV'RY TIME I PRAISE HIS NAME HIS
GON NA LIFT MY VOICE AND__ SING OF THE LOVE AND JOY HE__ BRINGS EV'RY TIME I PRAISE HIS NAME HIS
GON NA LIFT MY VOICE AND__ SING OF THE LOVE AND JOY HE__ BRINGS EV'RY TIME I PRAISE HIS NAME HIS
Dm7 Dm7 D/F♯ Gm Gm F EØ EØ Gm
64
D
LOVE RAINS DOWN ON__ ME
LOVE RAINS DOWN ON__ ME
LOVE RAINS DOWN ON__ ME RAIN DOWN LET YOUR LOVE RAIN DOWN RAIN DOWN LET YOUR LOVE RAIN DOWN
LOVE RAINS DOWN ON__ ME I SAID
D
A7sus A7 Dm7 Dm7 D/F♯ Gm Gm F EØ EØ Gm A7sus BØA7/C♯

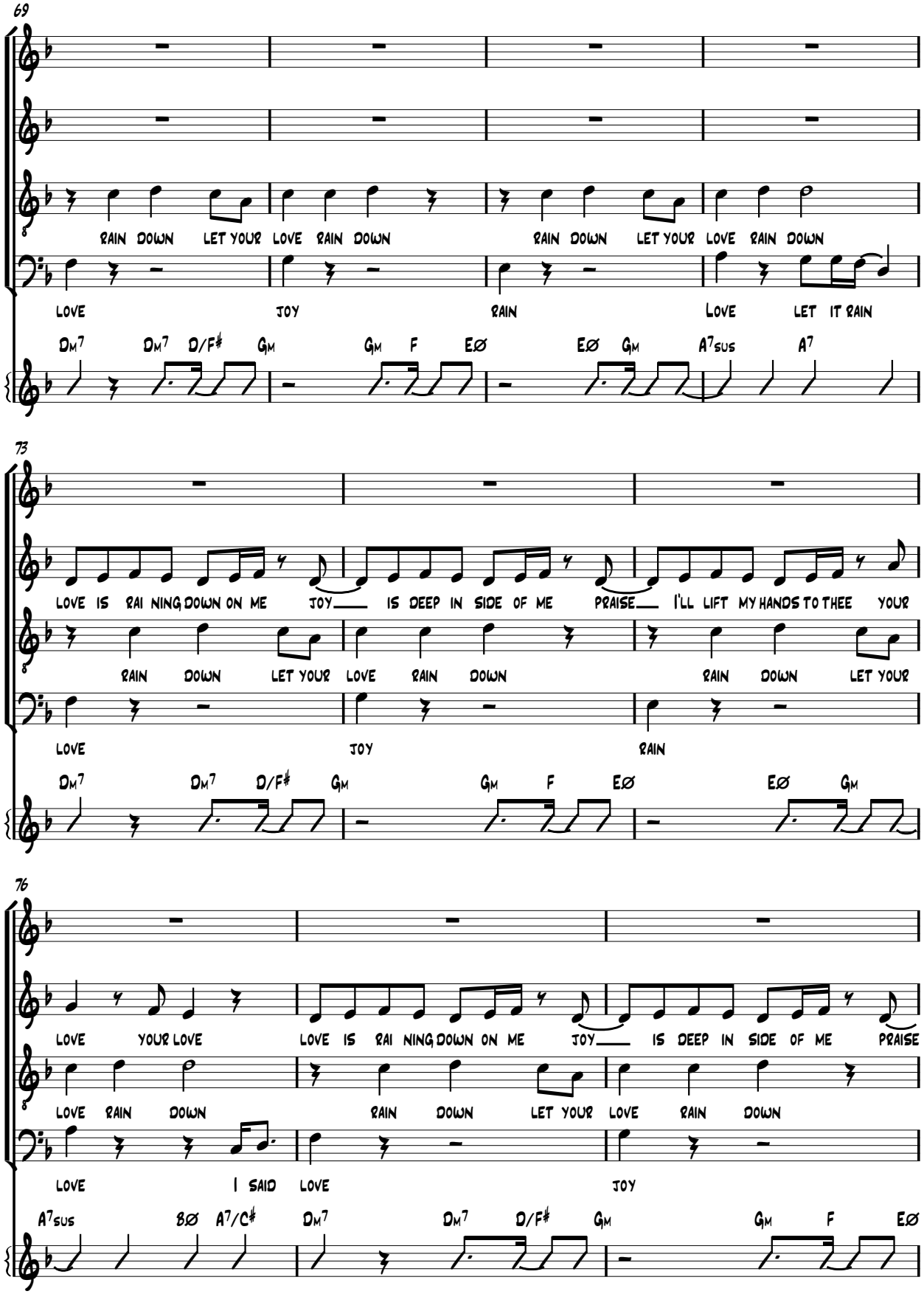
69
RAIN DOWN LET YOUR LOVE RAIN DOWN
RAIN DOWN LET YOUR LOVE RAIN DOWN
LOVE
JOY
RAIN
LOVE LET IT RAIN
Dm7 Dm7 D/F♯ Gm
Gm F EØ
EØ Gm A7sus A7
73
LOVE IS RAI NING DOWN ON ME JOY IS DEEP IN SIDE OF ME PRAISE I'LL LIFT MY HANDS TO THEE YOUR
RAIN DOWN LET YOUR LOVE RAIN DOWN
RAIN DOWN LET YOUR
LOVE
JOY
RAIN
Dm7 Dm7 D/F♯ Gm
Gm F EØ
EØ Gm
76
LOVE YOUR LOVE
LOVE IS RAI NING DOWN ON ME JOY IS DEEP IN SIDE OF ME PRAISE
LOVE RAIN DOWN
RAIN DOWN LET YOUR LOVE RAIN DOWN
LOVE I SAID LOVE
JOY
A7sus BØ A7/C♯
Dm7 Dm7 D/F♯ Gm
Gm F EØ

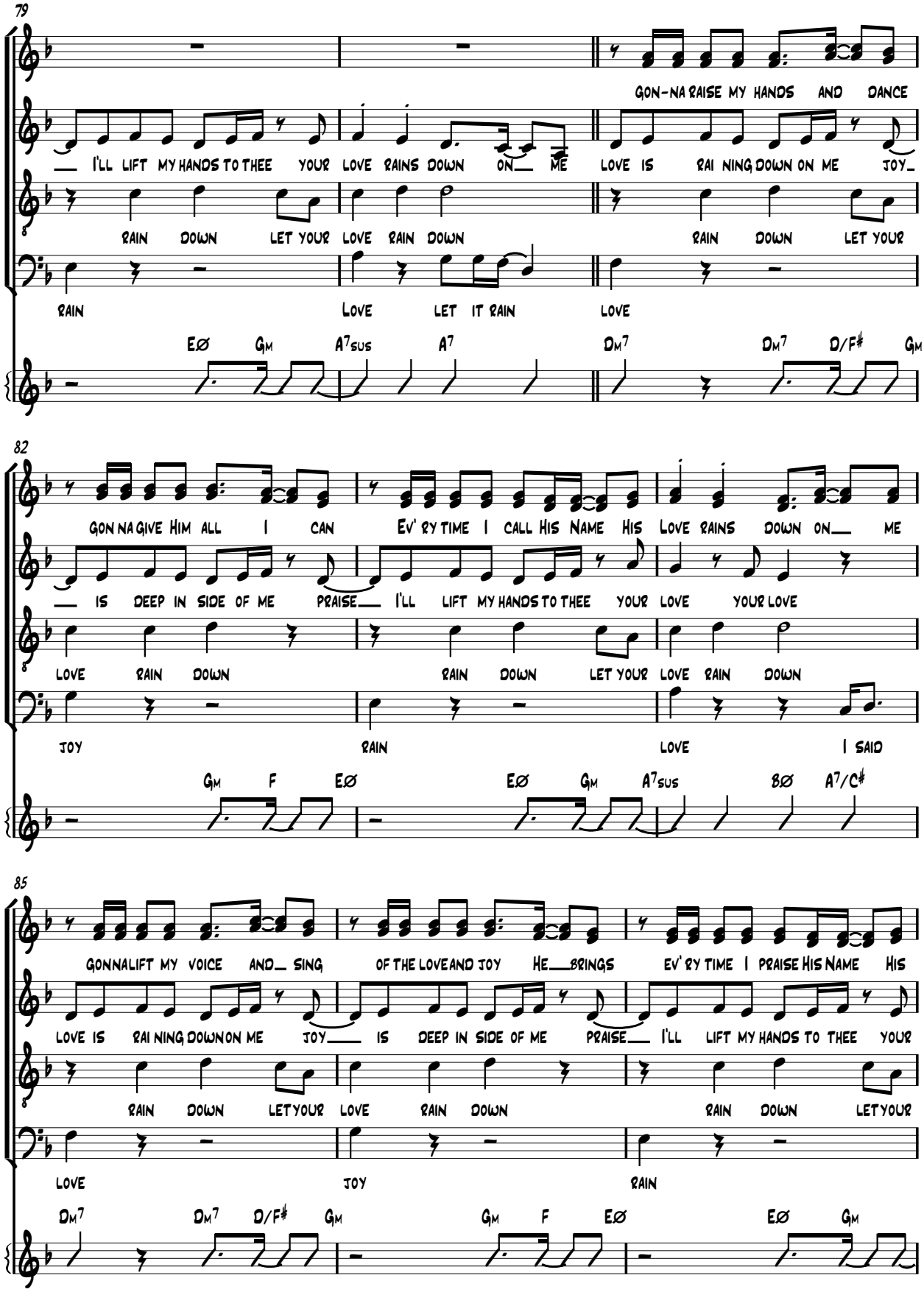
79
GON-NA RAISE MY HANDS AND DANCE
I'LL LIFT MY HANDS TO THEE YOUR LOVE RAINS DOWN ON ME LOVE IS RAI NING DOWN ON ME JOY
RAIN DOWN LET YOUR LOVE RAIN DOWN RAIN DOWN LET YOUR
RAIN LOVE LET IT RAIN LOVE
EØ Gm A7sus A7 Dm7 Dm7 D/F♯ Gm
82
GON NA GIVE HIM ALL I CAN EV' RY TIME I CALL HIS NAME HIS LOVE RAINS DOWN ON ME
IS DEEP IN SIDE OF ME PRAISE I'LL LIFT MY HANDS TO THEE YOUR LOVE YOUR LOVE
LOVE RAIN DOWN RAIN DOWN LET YOUR LOVE RAIN DOWN
JOY RAIN LOVE I SAID
Gm F EØ EØ Gm A7sus BØ A7/C♯
85
GONNALIFT MY VOICE AND SING OF THE LOVEAND JOY HE BRINGS EV' RY TIME I PRAISE HIS NAME HIS
LOVE IS RAI NING DOWN ON ME JOY IS DEEP IN SIDE OF ME PRAISE I'LL LIFT MY HANDS TO THEE YOUR
RAIN DOWN LETYOUR LOVE RAIN DOWN RAIN DOWN LETYOUR
LOVE JOY RAIN
Dm7 Dm7 D/F♯ Gm Gm F EØ EØ Gm

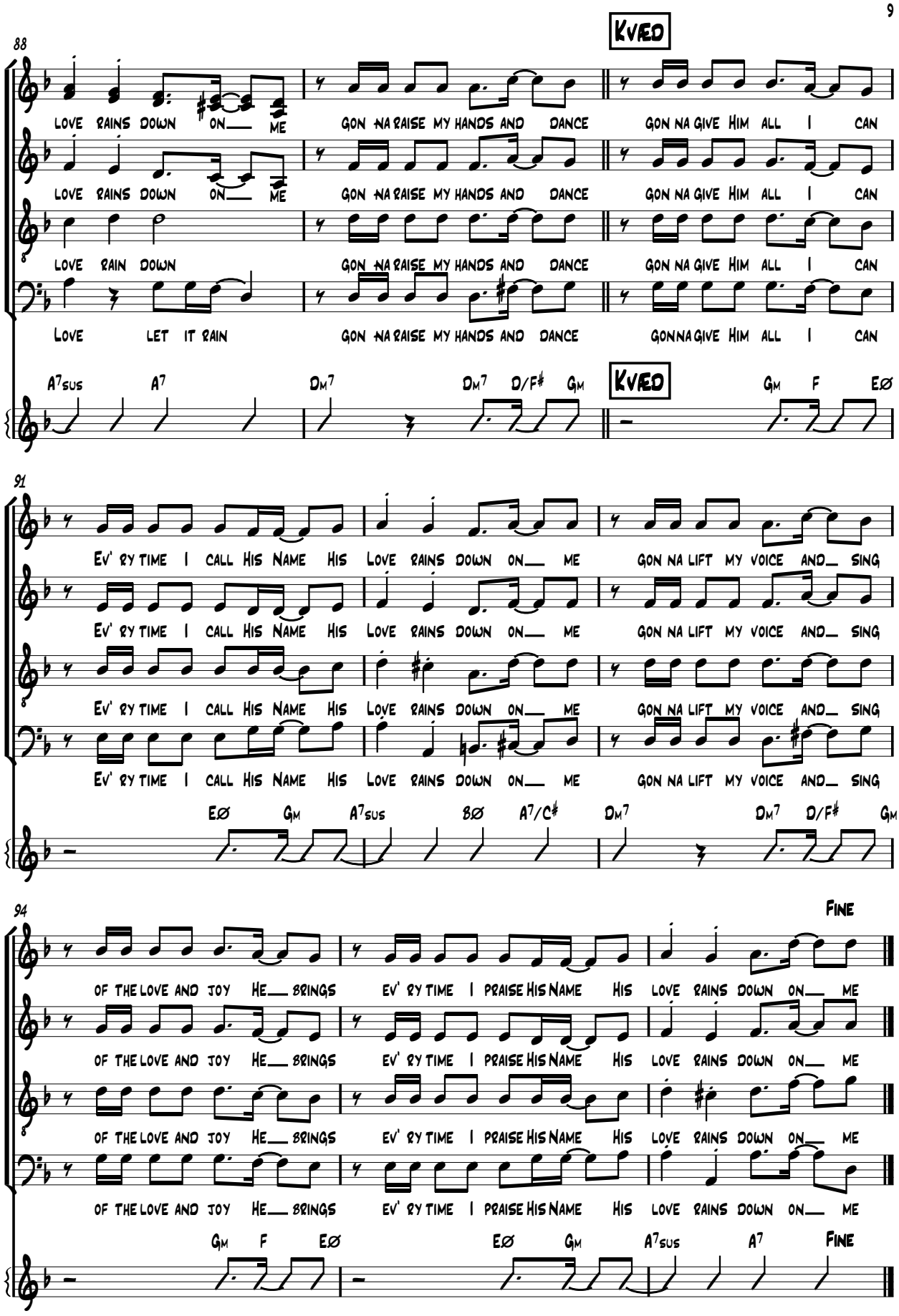
88
KVÆD
LOVE RAINS DOWN ON ME
GON NA RAISE MY HANDS AND DANCE
GON NA GIVE HIM ALL I CAN
LOVE RAINS DOWN ON ME
GON NA RAISE MY HANDS AND DANCE
GON NA GIVE HIM ALL I CAN
LOVE RAIN DOWN
GON NA RAISE MY HANDS AND DANCE
GON NA GIVE HIM ALL I CAN
LOVE LET IT RAIN
GON NA RAISE MY HANDS AND DANCE
GONNA GIVE HIM ALL I CAN
A7sus A7 Dm7 Dm7 D/F♯ Gm
KVÆD
Gm F EØ
91
EV' RY TIME I CALL HIS NAME HIS LOVE RAINS DOWN ON ME
GON NA LIFT MY VOICE AND SING
EV' RY TIME I CALL HIS NAME HIS LOVE RAINS DOWN ON ME
GON NA LIFT MY VOICE AND SING
EV' RY TIME I CALL HIS NAME HIS LOVE RAINS DOWN ON ME
GON NA LIFT MY VOICE AND SING
EV' RY TIME I CALL HIS NAME HIS LOVE RAINS DOWN ON ME
GON NA LIFT MY VOICE AND SING
EØ Gm A7sus BØ A7/C♯ Dm7 Dm7 D/F♯ Gm
94
Fine
OF THE LOVE AND JOY HE BRINGS
EV' RY TIME I PRAISE HIS NAME HIS LOVE RAINS DOWN ON ME
OF THE LOVE AND JOY HE BRINGS
EV' RY TIME I PRAISE HIS NAME HIS LOVE RAINS DOWN ON ME
OF THE LOVE AND JOY HE BRINGS
EV' RY TIME I PRAISE HIS NAME HIS LOVE RAINS DOWN ON ME
OF THE LOVE AND JOY HE BRINGS
EV' RY TIME I PRAISE HIS NAME HIS LOVE RAINS DOWN ON ME
Gm F EØ EØ Gm A7sus A7 Fine